

COMPANY PROFILE

PRECISION ENGINEERS

MARINE SURVEY

LAND SURVEY

CONSTRUCTION

AND

SURVEYORS



Address: Office # 212, Second Floor, Al – Fiza Glass Tower,
D – 8, Main Rashid Minhas Road, Gulshan-e-Iqbal, Block – 10,
Karachi.

weblink: www.peas.org.pk
email: info@peas.com.pk, zaem69@hotmail.com
tel.: (+92) – 322 – 211 – 4848



COMPANY PROFILE

PRECISION ENGINEERS

MARINE SURVEY

CONSTRUCTION

LAND SURVEY

AND

SURVEYORS



Main Index

<i>Description</i>	<i>Tag #</i>
Introduction	01
Amenities	02
Certificate of PEC	03
Certificate of NTN	04
Certificate of SRB	05
Graduate Engineers	06
Associate Engineers	07
List of Work Completed	08
In House Instruments & Softwares	09
Training Coarse Certificates	10
Snapshots	11

COMPANY PROFILE

PRECISION ENGINEERS

MARINE SURVEY

LAND SURVEY

CONSTRUCTION

AND

SURVEYORS



TAG # 01

INTRODUCTION

COMPANY PROFILE



PRECISION ENGINEERS

AND

MARINE SURVEY

LAND SURVEY

CONSTRUCTION

SURVEYORS

INTRODUCTION

Precision Engineers & Surveyors (Formerly A. A. Quality Builders & Surveyors (AAQBS)) have many years of experience in the field of construction and surveying of Ports & Harbour, Underpasses, Flyovers, Roads & Highways, Topographic and Bathymetric Survey.

We are working under the highly qualified and experienced Ex-Chief Survey Engineer of **Techno Consult Int, STFA** (Turkey, Qatar) and **ECIL** (Jinnah Naval Base Ormara), specialized in Roads & Highway, Land developing and Marine professional with a vast experience. We are providing services to many National & International clients who are working on different projects in Pakistan.

We deliver standard, authentic, reliable and valuable results to our clients.

ENGR. ZAEEM ABBAS

C.E.O

COMPANY PROFILE



PRECISION ENGINEERS

MARINE SURVEY

LAND SURVEY

CONSTRUCTION

AND

SURVEYORS

TAG # 02

AMENITIES

COMPANY PROFILE

PRECISION ENGINEERS

MARINE SURVEY

LAND SURVEY

CONSTRUCTION

AND

SURVEYORS



AMENITIES

- All Kinds of Topographic Survey
- All Kinds of Bathymetric Survey (Single & Multibeam)
- Tidal Observations
- Sub-Bottom Profiling & Soil Sampling
- CTD Measurement

COMPANY PROFILE

PRECISION ENGINEERS

MARINE SURVEY

LAND SURVEY

CONSTRUCTION

AND

SURVEYORS



TAG # 03

CERTIFICATE OF PEC

COMPANY PROFILE

PRECISION ENGINEERS

MARINE SURVEY

LAND SURVEY

CONSTRUCTION

AND

SURVEYORS



CERTIFICATE OF PEC

PAKISTAN ENGINEERING COUNCIL

Registration No: **CONSULT/2106** Serial No **16321**
Date of Registration: **02-09-2020** PEC-4A



**CERTIFICATE OF REGISTRATION OF PAKISTANI
CONSULTING ENGINEER**
(UNDER PAKISTAN ENGINEERING COUNCIL ACT 1976)

This is to certify that M/s **PRECISION ENGINEERS & SURVEYORS**, Address **SUITE # 212, AL-FIZA GLASS TOWER, D-8, MAIN RASHID MINHAS ROAD, KARACHI** have been registered as Consulting Engineers at Serial No **CONSULT/2106** of the Register of Pakistan Engineering Council with following particulars:-

Type of Ownership (021,022,023,024) (**PARTNERSHIP**)

Field of Specialization

(Project-profile Code Nos.) **1203(i),1204(i),1206,1215(ii)(HIGHWAYS),1217(i),1231,1235 (SEVEN ONLY) (FOR CIVIL ENGG WORKS ONLY)**

SERVICE CODES:
0501,0503,0505,0507,0510,0511,0516,0543,0544,0546,0548,0549(TWELVE ONLY)
(FOR CIVIL ENGG WORKS ONLY)

Date of Issue: **22/01/2025** 

Registrar
Pakistan Engineering Council,
Islamabad.

Note:

1. This Certificate of Registration shall expire on **30th June 2027** and will be renewed on payment of the required fee before 31st July, 2027.
2. Description of project profile codes is shown on reverse.

SERVICE CODE

Service Code	Description	Service Code	Description
PROJECT SURVEYS AND STUDIES		PROJECT DESIGN AND EXECUTION	
0501	Aerial surveys	0531	Architectural design
0502	Geological surveys	0532	Structural design
0503	Geophysical surveys	0533	Urban design
0504	Hydrological surveys	0534	Industrial design
0505	Hydrographic surveys	0535	Hydraulic studies & engineering
0506	Soil surveys	0536	Soil mechanic and foundation engineering
0507	Topographic surveys	0537	Engineering design
0508	Resources surveys	0538	Earthquake engineering
0509	Sub soil surveys & investigations	0539	Power engineering
0510	Planning studies	0540	Mechanical design
0511	Feasibility studies	0541	Process design
0512	Market studies	0542	Design review
0513	Economic studies	0543	Quantity surveying, cost estimating
0514	Financial studies	0544	Estimation, preparation of contract documents & bid evaluation
0515	Tariff studies	0545	Procurement services
0516	Technical studies	0546	Supervision/inspection of construction
0517	Operations studies	0547	Supervision/inspection of equipment installation
0518	Environmental studies	0548	Project management (management on behalf of owner)
0519	Implementation study	0549	Technical assistance and advisory services
		0550	Start-up operations

SERVICE CODE

Service Code	Description	Service Code	Description
PRODUCTION, MARKETING AND DISTRIBUTION		INFORMATION SYSTEMS	
0561	Product and Production Technology	0581	Information System and Computer Processing
0562	Production Management	0582	Computer Technology
0563	Process Evaluation and Selection		
0564	Quality Control	MANAGEMENT SYSTEMS	
0565	Marketing and Distribution	0591	Institutional Strengthening
0566	Packaging and Storage	0592	Management Advisory Services
0567	Warehousing and Inventory Control	0593	Management Studies
0568	Physical Distribution and Shipping	0594	Organizational Development Studies
OPERATION AND MAINTENANCE			
0571	Operations and Maintenance		
0572	Maintenance Planning		
0573	Plant rehabilitation		
0574	Civil Works Rehabilitation		
0575	Civil Works Rehabilitation		

PROJECT PROFILE CODE

Profile Code	Description
1201	Public Buildings & Offices (ii) Commercial Buildings & Offices (iii) Residential Buildings & houses (iv) Hotels & motels (v) Hospitals, medical facilities, laboratories, medical research (vi) Educational facilities & complexes (vii) Recreation and sports facilities, stadiums (viii) Libraries, Museums, galleries.
1202	Industrial economics, Policy and planning (ii) Industrial projects development and appraisal.
1203	Urban developments, housing estates (ii) Industrial estates, Industrial complexes (iii) Urban roads and surfaces drainage.
1204	Urban sewerage and Water supply (ii) Solid water collection and disposal (iii) Water treatment plants (iv) Sewage treatment plants.
1205	Irrigation system, hydraulic structures (ii) Dams, Reservoirs, Tunnels (iii) Salinity control and Land reclamation, Agricultural drainage (iv) Dikes, Levees, Embankments (v) Ground water development and Irrigation (vi) Water resources appraisal/use.
1206	Water Transmission lines.
1207	Hydroelectric power stations.
1208	Thermal power stations (ii) Power transmission and Distribution systems.
1209	Nuclear plants, Nuclear research.
1210	Renewable energy sources and Systems.
1211	Coal mining, Processing, Gasification.
1212	Petro chemicals, Refineries.
1213	Oil and gas pipelines (ii) Oil & gas development, storage, Transmission and Distribution systems.
1214	Railways and railway bridges.
1215	Tunnels, Sub-ways, Rapid transit (ii) Highways, bridges, tunnels (iii) Transportation systems services.
1216	Airports
1217	Ports, Harbours, Marine terminals (ii) Shipyards, Dockyards, Ship breaking yard (iii) Breakwaters, Revetments, Beach protection
1218	Material handling systems, Conveyors, Sorters (ii) Dry materials storage and Reclaim systems (iii) Liquid storage and Reclaim systems.
1219	Communication systems, Radar navigation aids (ii) Telephone, Telegraph, Telex (iii) Broadcasting systems (Radio & TV).
1220	Energy Planning conservation and development.

PROJECT PROFILE CODE

Profile Code	Description
1221	Mining and mineral exploration and development
1222	Land resources appraisal/use
1223	Agro industries/Food processing.
1224	Forestry
1225	Fisheries
1226	Rural Development and Social infrastructure
1227	Farm mechanization, Seeds processing
1228	Botanical gardens
1229	Zoological gardens
1230	Livestock development and Animal husbandry
1231	Landscaping and Horticulture
1232	Health systems, Planning, Evaluation and Research (ii) Environmental Planning and Protection
1233	Manpower development (ii) Population planning (iii) Social welfare and Community development.
1234	Chemicals, Ceramics, Mineral products industry (ii) Engineering industry (iii) Electrical and electronic industry (iv) Transport equipment industry (v) Cement industry (vi) Textile industry (vii) Basic metal industries, Metal products (viii) Fertilizers industry (ix) Chemical plants.
1235	Surveying, valuation and loss assessment.
1236	Pre-shipment inspections

COMPANY PROFILE



PRECISION ENGINEERS

MARINE SURVEY

LAND SURVEY

CONSTRUCTION

AND

SURVEYORS

TAG # 04

CERTIFICATE OF NTN

COMPANY PROFILE

PRECISION ENGINEERS

MARINE SURVEY

LAND SURVEY

CONSTRUCTION

AND

SURVEYORS



CERTIFICATE OF NTN



Federal Board of Revenue
Revenue Division - Government of Pakistan



Taxpayer Profile Inquiry

Printed On: 2/9/2022 10:05:26 AM

Registration No 4210197784305
Reference No 3729778-3
Registered for Sales Tax No
Name ZAEEM ABBASS DAIBAL BUKHARI
Category Individual - Pakistani Male
PP/REG/INC No.
Email zae****@ho****il.com
Cell 00923**211**48
Address OFFICE # 212, 2ND FLOOR, PLOT # D-8, AL FIZA GLASS TOWER, BLOCK 10-A, RASHID MINHAS ROAD, GULSHAN-E-IQBAL, Karachi East Gulshan Town
Registered On 12-APR-2011
Tax Office RTO-I KARACHI
Registration Status Income Tax: Active

Sr.	Business/ Branch Name	Business/ Branch Address	Principal Activity
1	PRECISION ENGINEERS & SURVEYORS	OFFICE # 212, 2ND FLOOR, PLOT # D-8, AL FIZA GLASS TOWER, BLOCK 10-A, RASHID MINHAS ROAD, GULSHAN-E-IQBAL, Karachi East Gulshan Town	429000- Construction/Construction of other civil engineering projects/Construction of other civil engineering projects
2	PRECISION ENGINEERS & SURVEYORS	OFFICE # 212, 2ND FLOOR, PLOT # D-8, AL FIZA GLASS TOWER, BLOCK 10-A, RASHID MINHAS ROAD, GULSHAN-E-IQBAL, Karachi East Gulshan Town	429000- Construction/Construction of other civil engineering projects/Construction of other civil engineering projects

COMPANY PROFILE

PRECISION ENGINEERS

MARINE SURVEY

LAND SURVEY

CONSTRUCTION

AND

SURVEYORS



TAG # 05

CERTIFICATE OF SRB

COMPANY PROFILE

PRECISION ENGINEERS

MARINE SURVEY

LAND SURVEY

CONSTRUCTION

AND

SURVEYORS



CERTIFICATE OF SRB



GOVERNMENT OF SINDH

SINDH REVENUE BOARD

SINDH SALES TAX REGISTRATION CERTIFICATE



Issued under section 24, 24A & 24B of the Sindh Sales Tax on Services Act, 2011
read with rules 5 & 6 of the Sindh Sales Tax on Services Rules, 2011

Sindh Sales Tax Registration No.: 53729778-3

Name of the Registered Person: ZAEEM ABBAS DAIBAL BUKHARI

Business Name (s): PRECISION ENGINEERS & SURVEYORS

Tariff Heading & Principal Service: 9819.5000: SURVEYORS

Tariff Heading & Other Taxable Services: 9809.0000: SERVICES PROVIDED OR RENDERED BY PERSONS ENGAGED IN CONTRACTUAL EXECUTION OF WORK OR FURNISHING SUPPLIES.

CNIC / Reg. or Inc. Number: 42101-9778430-5 Status: INDIVIDUAL

Address: SUIT # 207, 2ND FLOOR, AL FIZZA TOWER, D-8 RASHID MINHAS ROAD, GULSHAN E IQBAL TOWN, KARACHI EAST, DISTT: KARACHI EAST, SINDH

Phone No.: +92, 21, 34383165 E-mail: arq@cyber.net.pk

Date of Issue of this Certificate: 19-SEP-2018

NOTE: THIS CERTIFICATE IS PROVISIONAL AND IS VALID FOR 03 MONTHS FROM DATE OF ISSUE OF THIS CERTIFICATE

This Certificate shall be prominently displayed at a conspicuous place of the premises in which business is carried on



RGCRT-092018-3653945-0

COMPANY PROFILE

PRECISION ENGINEERS

MARINE SURVEY

LAND SURVEY

CONSTRUCTION

AND

SURVEYORS



TAG # 06

GRADUATE ENGINEER'S

COMPANY PROFILE



PRECISION ENGINEERS

MARINE SURVEY

LAND SURVEY

CONSTRUCTION

AND

SURVEYORS

GRADUATE ENGINEERS

Names of Personnel (including partners, directors, executives and others)	Professional Qualification	Experience Detail	PEC Registration Number
1) Engr. Zaeem Abbas	B.Sc. SSUET Khi.	12 Years	Civil / 30309
2) Engr. Aqeel Ahmed Siddiqui	B.Sc. SSUET Khi.	22 Years	Civil / 20529
3) Engr. Muhammad Hussain	B.Sc. SSUET Khi.	12 Years	Civil / 29826
4) Engr Hamza Abbas	B.Sc. NED Khi.	2 Years	Civil / 60088

COMPANY PROFILE

PRECISION ENGINEERS

MARINE SURVEY

LAND SURVEY

CONSTRUCTION

AND

SURVEYORS



TAG # 07

ASSOCIATE ENGINEER'S

COMPANY PROFILE



PRECISION ENGINEERS

MARINE SURVEY

LAND SURVEY

CONSTRUCTION

AND

SURVEYORS

ASSOCIATE ENGINEER

Names of Associate Engineer	Professional Qualification	Experience Detail
1) Ayaz Hussain	D.A.E	07 Years
2) Zeghum Abbas	D.A.E	04 Years
4) Abdul Wasay	D.A.E	03 Years
3) Naveed ur Rehman	Diploma Digital Computer Maintenance	27 Years

COMPANY PROFILE



PRECISION ENGINEERS

MARINE SURVEY

LAND SURVEY

CONSTRUCTION

AND

SURVEYORS

TAG # 08

LIST OF WORKS COMPLETED

COMPANY PROFILE

PRECISION ENGINEERS

MARINE SURVEY

LAND SURVEY

CONSTRUCTION

AND

SURVEYORS



LIST OF WORKS COMPLETED

SR. #	PROJECT	DEPARTMENT	YEAR
183	Bathymetric Survey (Pre-Dredge, Interim & Post-Dredge) at Engro Elengy Berthing Basin Port Qasim	EETL	March 2026
182	Bathymetric Survey, Topographic Survey, Suspended Solid Sampling, geological Sampling And Shoreline Survey, Meteorological Observations And Tide Observation At Pasni Fish Harbour	NEC	March 2026
181	Berthing Basin FOTCO Terminal of Single-beam Hydrographic Survey	FOTCO	February 2026
180	Pre & Post Dredge Bathymetric Survey for PGPC LNG Terminal, Port Qasim	PGPCL	February 2026
179	Single Beam Bathymetric Survey (Pre-Dredge & Post-dredge) for Engro Vopak Terminal at Port Qasim	EVTL	January 2026
178	Bathymetric Survey of Sea Water Intake Channel at LEPC, Port Qasim	LEPCL	January 2026
177	Bathymetric Survey, Topographic Survey, Suspended Solid Sampling, geological Sampling And Shoreline Survey, Meteorological Observations And Tide Observation At Sonmiani Fish Harbour	NEC	December 2025
176	Interim-2 Bathymetric Survey for PGPC LNG Terminal, Port Qasim	PGPCL	September 2025
175	Bathymetric Survey for DP World at QICT Terminal-2 Berthing Basin, Port Qasim	DP-WORLD (QICT)	August 2025
174	Bathymetric Survey for Engro Elengy Terminal, Port Qasim	EETL	July 2025
173	Bathymetric Survey for Engro Vopak Terminal Berthing Basin, Port Qasim	EVTL	July 2025
172	Interim-1 Bathymetric Survey for PGPC LNG Terminal, Port Qasim	PIBT	July 2025
171	Berthing Basin FOTCO Terminal of Multibeam Hydrographic Survey	FOTCO	May 2025
170	Engineering Maintenance Services (Multibeam Hydrographic Survey)	PIBT	May 2025
169	Pre Dredge Multibeam Bathymetric Survey	PGPCL	April 2025

COMPANY PROFILE

PRECISION ENGINEERS

MARINE SURVEY

LAND SURVEY

CONSTRUCTION

AND

SURVEYORS



SR. #	PROJECT	DEPARTMENT	YEAR
168	Single Beam Bathymetric Survey at PGPC Terminal Underneath FSRU	PGPCL	February 2025
167	Multibeam Bathymetric Survey (Pre-Dredge, Interim & Post-dredge) for Engro Vopak Terminal at Port Qasim	EVTL	January 2025
166	Services Made Onboard MCC- SB1	Orion Maritime Pvt Ltd.	December 2024
165	Hydrographic Survey & Topographic Survey For The Establishment of SPM/Marine Jetty of Hub Liquid Terminal (Pvt) Ltd (Baluchistan)	HLTPL	December 2024
164	Bathymetric Survey of Intake Channel And Lagoon For Korangi Power Complex (KPC)	KE	August 2024
163	Multi-Beam Bathymetric Survey (Pre-Dredge, Interim-I, Interim-II & Post-Dredge) at Engro Elengy Berthing Basin Port Qasim	ENGRO ELENGY	July 2024
162	Post-Dredge Multi-Beam Bathymetric Survey At DP-World Terminal-1 Port Qasim	BDCL	June 2024
161	Post-Dredge Multi-Beam Bathymetric Survey At PIBT Berthing Basin Port Qasim	PIBT	June 2023
160	Post-Dredge Multi Beam Bathymetric Survey LCT Jetty	LCT	June 2024
159	Multibeam Bathymetric Survey (Pre-Dredge & Post-dredge) for Engro Vopak Terminal at Port Qasim	EVTL	June 2024
158	Multi-Beam Bathymetric Survey (Pre-Dredge & Post-Dredge) at Engro Elengy Berthing Basin Port Qasim	ENGRO ELENGY	June 2024
157	Interim Multi-Beam Bathymetric Survey At DP-World Terminal-1 Port Qasim	DP-WORLD (QICT)	May 2024
156	Magnetometer Survey of Lower & Upper Harbour Channel of KPT	TCI	May 2024
155	Pre-Dredge Multi Beam Bathymetric Survey LCT Jetty	LCT	April 2024
154	Interim Check Multi Beam Bathymetric Survey at Gwadar Port	NIO	March 2024
153	Marine Design Works for the Proposed Development at Korangi Creek Area	EA	February 2024
152	Hydrological Studies & Proposed Identification of Allied Hydraulic Structures of ASF City, Karachi.	ASF Foundation Pakistan	January 2024

COMPANY PROFILE

PRECISION ENGINEERS

MARINE SURVEY

LAND SURVEY

CONSTRUCTION

AND

SURVEYORS



SR. #	PROJECT	DEPARTMENT	YEAR
151	Multi-Beam Bathymetric Survey (Post-monsoon) at Engro Elengy Berthing Basin Port Qasim	ENGRO ELENGY	December 2023
150	Post-Dredge Multi-Beam Bathymetric Survey of Sea water Intake Channel at Lucky Electric Power Company Port Qasim	LUCKY ELECTRIC	December 2023
149	Post-Dredge Bathymetric Survey for SSGC LPG Jetty at Port Qasim	SSGC LPG	December 2023
148	Pre-Dredge Multi-Beam Bathymetric Survey at Intake Lagoon Channel At BQPS-III K-Electric Port Qasim	K-ELECTRIC (K-E)	November 2023
147	Pre-Dredge Multi-Beam Bathymetric Survey at Intake Lagoon Channel At BQPS-II K-Electric Port Qasim	K-ELECTRIC (K-E)	November 2023
146	Multi-Beam Bathymetric Survey (Pre-Dredge) At DP-World Terminal-1 Port Qasim	DP-WORLD (QICT)	November 2023
145	Single Beam- Bathymetric Survey at Approach Channel as per Drawing and Specification at Keenjhar Lake	TES-KGL (JV)	November 2023
144	Multi-Beam Bathymetric Survey At PIBT Berthing Basin Port Qasim	PIBT	November 2023
143	Multibeam Bathymetric Survey (Pre-Dredge & Post-dredge) VOPAK Terminal, Port Qasim	EVTL	September 2023
142	Single Beam Interim Bathymetric Survey for PGPC LNG Terminal, Port Qasim	PGPCL	August 2023
141	Multibeam Bathymetric Survey (Pre-Dredge & Post-dredge) for Engro Vopak Terminal at Port Qasim	EVTL	June 2023
140	Multibeam Bathymetric Survey (Pre-Dredge, Interim I, Interim II & Post-dredge) for Engro Elengy Terminal at Port Qasim	EETL	June 2023
139	Pre-Dredge Bathymetric Survey for SSGC LPG Jetty at Port Qasim	SSGC LPG	May 2023
138	Bathymetric survey of Sea water Intake Channel for Lucky Electric power Company Limited at Port Qasim	LEPCL	May 2023
137	Supply of RTK GPS System with RTK Tide Pre-Dredge Survey for NIO At Gwadar	NIO	May 2023
136	Pre-Dredge Multibeam Survey at FAP Terminal, Port Qasim	FAP	April 2023

COMPANY PROFILE

PRECISION ENGINEERS

MARINE SURVEY

LAND SURVEY

CONSTRUCTION

AND

SURVEYORS



SR. #	PROJECT	DEPARTMENT	YEAR
135	Pre-Dredge Multibeam Bathymetric Survey at PGPC LNG Terminal, Port Qasim	PGPCL	April 2023
134	Topographic Survey and Demarcation of E Marin Cable Preparation of Drawing at Seaview Karachi	Indus Divers	November 2022
133	Multibeam Bathymetric Survey (Pre and Post Dredge) for Engro Vopak Terminal Ltd, Port Qasim.	EVTL PQA	November 2022
132	Multibeam Bathymetric Survey (Pre and Post Dredge) for Engro Vopak Terminal Ltd, Port Qasim	EVTL PQA	November 2022
131	Multibeam Bathymetric Survey Post Dredge	FAP Maritime Terminal Ltd	August 2022
130	Multibeam Bathymetric Survey Pre & Post Dredging Survey for EVTL Jetty.	EVTL PQA	July 2022
129	Service for Hydrographic Survey of Intake Channel at BQPS-1 at K-Electric (Port Qasim)	K-Electric PQA	May 2022
128	Pre-Dredging Multibeam Survey at EETL Berthing at PQA	PQA	May 2022
127	Multibeam Survey at DP World (QICT) PQA Terminal – 1	PQA	April 2022
126	Pre- Dredging Multibeam at FAP Terminal PQA	PQA	April 2022
125	Terbela Dam Multi Beam Technical Survey	KPK	March 2022
124	Construction of Connectivity Bridge Between East & West Wharf KPT	KPT	February 2022
123	Multi Beam Bathymetric Survey LCT Jetty	LCT	December 2021
122	Multi Beam Bathymetric Survey EVTL Jetty – 2	EVTL	December 2021
121	Sub Bottom Profiling Technical Survey of Sea Area – SPM Port and Oil Refinery 18.5 Km ² At Mubarak Village	BDCL	December 2021
120	Magnetics Investigation Technical Survey Of Sea Area – SPM Port and Oil Refinery Area 18.5 Km ² at Mubarak Village	BDCL	December 2021
119	Multi-Beam Bathymetric Survey At LCT Jetty.	FWQ	December 2021

COMPANY PROFILE

PRECISION ENGINEERS

MARINE SURVEY

LAND SURVEY

CONSTRUCTION

AND

SURVEYORS



SR. #	PROJECT	DEPARTMENT	YEAR
118	Side Scan Sonar Technical Survey of Sea Area – SPM Port and Oil Refinery Area 18.5 Km ² at Mubarak Village	BDCL	December 2021
117	Multi-Beam Bathymetric Survey at LCT Jetty. Port Qasim	FWQ	December 2021
116	Multi Beam Technical Survey of Sea Area – SPM Port and Oil Refinery Area 22.5 Km ² At Mubarak Village	BDCL	December 2021
115	Multi-Beam Bathymetric Survey at EVTL Jetty 2 Of 2. Port Qasim	Engro Vopak	December 2021
114	Topographic Survey Through Arial Survey Of Project Area Using UAV Drone and Extraction of High Resolution. DEM Of 20cm Resolution	BDCL	November 2021
113	Topography Survey Of Silt Pond At KPC 248mw	K-Electric	November 2021
112	I. Bathymetry Survey for Stage-1. II. Estimation Of Maintenance Dredging Quantities For Stage-1	PGPCL	November 2021
111	Post Dredge Multi Beam Bathymetric Survey Terminal 1	QICT	October 2021
110	Bathymetric Survey At Port Qasim	SEEPCO III	October 2021
109	Bathymetric Survey Of Intake Channel And Lagoon For Korangi Power Complex (KPC)	K-Electric	September 2021
108	Multi-Beam Bathymetric Survey at EVTL Jetty 1 Of 2. Port Qasim.	Engro Vopak	August 2021
107	Bathymetric And Topographic Survey	Crest Tower	July 2021
106	Multi - Beam Bathymetric Survey (Dredging Service)	Engro Elengy	July 2021
105	Pre-Dredge Multi - Beam Bathymetric Survey Terminal 1, Port Qasim	QICT	July 2021
104	Hydrographic Survey Service	GPA	June 2021
103	Bathymetric Survey of Intake Channel And Lagoon for Korangi Power Complex (KPC). 03 Of 03 Jobs	K-Electric	June 2021
102	Multi-Beam Bathymetric Survey Which Shall Include the Bathymetry Survey for Stage-2. Estimation of Maintenance Dredging Quantities For Stage-2.	PGPCL	May 2021

COMPANY PROFILE

PRECISION ENGINEERS

MARINE SURVEY

LAND SURVEY

CONSTRUCTION

AND

SURVEYORS



SR. #	PROJECT	DEPARTMENT	YEAR
101	Multi - Beam Bathymetric Survey At EETL Jetty Additional Dredging Survey	Engro Elengy	March 2021
100	Bathymetric Survey Of Intake Channel And Lagoon For Korangi Power Complex (KPC)	K-Electric	March 2021
99	Route Survey From Port Qasim To Dredging Disposal Area.	Hong Kong River	March 2021
98	Bathymetric Survey Of Intake Channel And Lagoon For Korangi Power Complex (KPC)	K-Electric	February 2021
97	Multi - Beam Bathymetric Survey Under Water Berth # 3 & 4.	HFP&S	February 2021
96	Dredging Survey Of EETL Berthing Basin	Engro Elengy	January 2021
95	Bathymetric Survey of Intake Channel And Lagoon For Korangi Power Complex (KPC)	K-Electric	December 2020
94	Dredging Survey Of EETL Berthing Basin	Engro Elengy	November 2020
93	Dredging Survey Of EVTL Berthing Basin	Engro Vopak	November 2020
92	Multi Beam Bathymetric Survey of PGPC Existing LNG Terminal For Stage – 1, At Port Qasim	PGPCL	November 2020
91	Hydrographic & Level Survey At BQPS-II, Port Qasim	K- Electric	October 2020
90	Post Dredge Multibeam Bathymetric Survey of Fauji Akbar Portia Marine Terminals Limited, Port Qasim	FAP	August 2020
89	Multibeam Survey of Engro Vopak Terminal Ltd Berthing Basin, Port Qasim	EVTL	July 2020
88	Multibeam Survey of Engro Elengy Terminal Ltd Berthing Basin, Port Qasim	EETL	July 2020
87	Bathymetric Survey of Terminal – 1, Berth No. 5 to 7, Qasim International Container Terminal, Port Qasim	QICT	January 2020
86	Hydrographic Survey of Intake of Lucky Power Plant near PIBTL, Port Qasim	SEPCOIII	October 2019
85	Dredging Survey of EVTL Berthing Basin	ENGRO	November 2019
84	Dredging Survey of EETL Berthing Basin	ENGRO	November 2019

COMPANY PROFILE

PRECISION ENGINEERS

MARINE SURVEY

LAND SURVEY

CONSTRUCTION

AND

SURVEYORS



SR. #	PROJECT	DEPARTMENT	YEAR
83	Hydrographic Survey of Outfall Lagoon	K – Electric	October 2019
82	Hydrographic Survey Services of West Bay, Gwadar	E.A	October 2019
81	Post Dredge Multi-Beam Bathymetric Survey	FAP	September 2019
80	Post Dredge Multi-Beam Bathymetric Survey of FSRU Terminal Port Qasim	ENGRO	September 2019
79	Single Beam Bathymetric Survey at Shipyard	ASIAN CONSTRUCTOR	September 2019
78	Post Dredge Multi-Beam Bathymetric Survey at T-1	QICT	September 2019
77	Single Beam Bathymetric Survey at Port Qasim	PGPCL	August 2019
76	Post Dredge Multi-Beam Bathymetric Survey	FAP	July 2019
75	Single-Beam Bathymetric Survey at Shipyard	ASIAN CONSTRUCTOR	July 2019
74	Post Dredge Multi-Beam Bathymetric Survey of EVTL at Port Qasim	ENGRO	June 2019
73	350 x 2 KVA Coal Project Topographic Survey at Port Qasim	K – ELECTRIC	June 2019
72	Pre-Dredge Multi-Beam Bathymetric Survey at Port Qasim	QICT	May 2019
71	Dredging Multi-Beam Bathymetric Survey of FAP Terminal	FAP	May 2019
70	Hydrographic Survey of KPC, at Korangi Power Plant	K – ELECTRIC	May 2019
69	Services for Offshore Piling Works for SL&TS, at KS&EW	KYUNGIN PILE SHIPYARD	April 2019
68	Post Dredging Multi-Beam Bathymetric Survey of Engro VOPAK Terminal	ENGRO	April 2019
67	Pre-Dredging Multi-Beam Bathymetric Survey of FAP Terminal	FAP	April 2019
66	Pre-Dredging Multi-Beam Bathymetric Survey of FOTCO Terminal	FOTCO	March 2019
65	Pre-Dredging Multi-Beam Bathymetric Survey of PIBT	PIBT	March 2019
64	Post Dredging Multi-Beam Bathymetric Survey of LCT	LCT	March 2019
63	Post Dredging Multi-Beam Bathymetric Survey of Engro VOPAK Terminal	ENGRO	March 2019

COMPANY PROFILE

PRECISION ENGINEERS

MARINE SURVEY

LAND SURVEY

CONSTRUCTION

AND

SURVEYORS



SR. #	PROJECT	DEPARTMENT	YEAR
62	Single Beam Bathymetric Survey of Ship lifting Jetty	POSCO	March 2019
61	Single Beam Bathymetric Survey of Korangi Thermal Power Intake lagoon	K – ELECTRIC	February 2019
60	Pre-Dredging Multi-Beam Bathymetric Survey of LCT	LCT	December 2018
59	Single Beam Bathymetric Survey of West Bay Gwadar, At Gwadar	E.A	December 2018
58	Single Beam Bathymetric Survey of Lucky Electric Power Plant, At Port Qasim, For Bridggit Pvt. Ltd.	LUCKY POWER	December 2018
57	Multi-Beam Bathymetric Survey of HUB Power Plant	CHEC	December 2018
56	Magnetometer Survey of LNG Terminal And Turning Basin, At Churna Island, Baluchistan	BAHRIA FOUNDATION	December 2018
55	Pre-Dredging Multi-Beam Bathymetric Survey of FAP Terminal	FAP	December 2018
54	Single Beam Bathymetric Survey of Korangi Thermal Power Intake lagoon, At Korangi Creek	K – ELECTRIC	September 2018
53	Single Beam Bathymetric Survey of Lucky Electric Power Plant, At Port Qasim, For Bridggit Pvt. Ltd.	LUCKY POWER	June 2018
52	Post Dredging Multi-Beam Bathymetric Survey of Engro Terminal	ENGRO	March 2018
51	Single Beam Bathymetric Survey of Surbandar RO Plant, At Gwadar Baluchistan	FWO/Survey Engineers	February 2018
50	Topographic survey of Karwat declination plant, Gwadar Baluchistan	(NIO)	February 2018
49	Post Dredging Single Beam Bathymetric Survey of PGPL LNG Project Near FOTCO	PGPL	November 2017
48	Beach Profiling & Single Beam Bathymetric Survey of Coal Power Plant at Karwat, Gwadar Baluchistan	CCCC, Chines Company	November 2017
47	Single Beam Bathymetric Survey of Berth 15 to 17A including SRB I & II at East Wharves for SSANGYONG JV DONGYANG	SSANGYONG JV DONGYANG	August 2017
46	Bathymetric Survey of GasPak LNG Terminal Pipeline Alternate Channel Route Survey for HOEGH LNG	GASPAK LNG	June 2017

COMPANY PROFILE

PRECISION ENGINEERS

MARINE SURVEY

LAND SURVEY

CONSTRUCTION

AND

SURVEYORS



SR. #	PROJECT	DEPARTMENT	YEAR
45	Bathymetric Survey of Surbandar Fish Landing Jetty at Gwadar	MEW	May 2017
44	Multibeam Bathymetric & Sub-bottom Survey for LNG Terminal Project at Churna	BAHRIA FOUNDATION	April 2017
43	Multibeam Bathymetric Survey at PDWCP – Lagoon Area Survey For CHECK.	CHECK	April 2017
42	Bathymetric Survey, Sub bottom Profiling and Topographic Survey of GASPAK LNG Terminal Pipeline Channel Route For HOEGH LNG & STFA.	GASPAK LNG	April 2017
41	Multibeam bathymetric survey for Engro Elengy terminal	ENGRO	July 2017
40	Magnetometer Survey For The Dredging Works of PDWCP For Van Oord	VAN OORD	January 2017
39	Bathymetric & Sub bottom Profiling Survey At FOTCO, For CCCC Third China Harbour Co.	CCCC, Chines Company	October 2016
38	Pre-dredge bathymetric survey of BQPS-II	K – ELECTRIC	October 2016
37	Supply of Hydrographic Survey Service with Boat for Dredging Monitoring of SL&TS Project Site at Shipyard, For POSCO.	POSCO	March – June 2016
36	Multibeam Bathymetric Survey of Pakistan Deep Water Containers Port, by using R2Sonic 2020 MB for CWE (China) & Irtisaal Surveys	IRTISAAL SURVEYS	May 2016
35	Interim bathymetric survey of charikund channel	MEW	February 2016
34	Bathymetric Survey of Sea Water Intake Channel at BQPS-1, BQPS-2 and KTPS	K – ELECTRIC	January 2016
33	Post dredge bathymetric survey of Pasni fish harbor	MEW	January 2016
32	Data Collection for Pre-Feasibility Study of 660 X 2 Coal Power Plants for Lucky Electric	LUCKY ELECTRIC	-
31	Bathymetric survey of Pasni Fish Harbour	MEW	October 2015

COMPANY PROFILE

PRECISION ENGINEERS

MARINE SURVEY

LAND SURVEY

CONSTRUCTION

AND

SURVEYORS



SR. #	PROJECT	DEPARTMENT	YEAR
30	Topographic & Bathymetric Studies For 1400 MW Coal Project At Port Qasim Area	K – ELECTRIC	August 2015
29	Pre-Dredge Bathymetric Survey of Surbandar Fish Landing Jetty Channel & Harbour Basin area	National Institute of Oceanography (NIO)	March 2015
28	Bathymetric Survey of Sea Water Intake Channel At BQPS-1 and BQPS-2	K – ELECTRIC	March 2015
27	Marine and General Civil Works for Ship Lift and Transfer System Project Interim BATHYMETRICSURVEY WORKS	SHIPYARD KARACHI	January 2015
26	Interim Bathymetric Survey of QICT Berth No. 8 & 9	QICT	December 2014
25	Bathymetric studies for 350 x 2 mw coal project at Port Qasim Area	K – ELECTRIC	December 2014
24	Post Dredge Bathymetric Survey for Maintenance Dredging Work of Korangi Intake Channel at Korangi Thermal Power	K – ELECTRIC	March 2014
23	Interim dredge bathymetric survey for maintenance dredging work of Korangi intake channel at Korangi thermal power	K – ELECTRIC	February 2014
22	Marine And General Civil Works for Ship Lift and Transfer System Project Bathymetric/Topographic Survey Works	POSCO	February 2014
21	Bathymetric survey of QICT berth no. 8 & 9	QICT	January 2014
20	Pre dredge bathymetric survey for maintenance dredging work of Korangi intake channel at Korangi thermal power	K – ELECTRIC	October 2013
19	Pre dredge bathymetric survey for maintenance dredging work of Korangi intake channel at Korangi thermal power	K – ELECTRIC	June 2103
18	Topographic & Bathymetric Investigations For Bundaywari Site Near Gadani For Waheed Associates	Zeeruk International Pvt. Ltd. & Hamza Associates	May 2013

COMPANY PROFILE

PRECISION ENGINEERS

MARINE SURVEY

LAND SURVEY

CONSTRUCTION

AND

SURVEYORS



SR. #	PROJECT	DEPARTMENT	YEAR
17	Topographic & Bathymetric Investigations For Bandari Site Near Jewani For Waheed Associates	Zeeruk International Pvt. Ltd. & Hamza Associates	February 2013
16	Topographic Survey Of 100,000Acre of Land & Block Demarcation Near Karachi, for Reform Wing & Special Cell	BOARD OF REVENUE SINDH	January 2013
15	Hydrographic & magnetic Survey Of Site1, Site2 & Navigational Channel Of Jinnah Naval Base	ORMARA BALUCHISTAN	October 2013
14	RTK based pre dredge survey of Gizree creek, DHA for Mehran engineering works	MEW	September 2012
13	Datum transfer from PQA, tidal observation/comparison and topographic survey of Wattan creek	TANAGA	May 2012
12	RTK based bathymetric survey for fuel conversion of baps-1 at port Qasim for Karachi electric supply corporation	K – ELECTRIC	June 2012
11	RTK Based Bathymetric Survey, Tidal Difference and Datum Transformation, Of Karachi Fish Harbour	KPT	February 2012
10	RTK Based Bathymetric Survey on Indus River at Aamri, Sindh	NESPAK/ Associated Surveyors Pvt Ltd	January 2012
09	Per dredge bathymetric survey of Surbandar fish Harbour channel, turning basin & berthing area	Gwadar Development Authority	October 2011
08	Per Dredge Bathymetric Survey OF Pishukan Fish Harbour CHANNEL, TURNING BASIN & BERTHING AREA	Gwadar Development Authority	October 2011
07	RTK Based Topographical & Bathymetric Survey for the Slope Protection Works at Pasni	Engineering Associate Pvt Ltd.	October 2011
06	RTK Based Detailed Topographical Land Survey of 1000 Acre at Golden Palm City Gwadar	M/s Associates Builders PVT Ltd	2011

COMPANY PROFILE

PRECISION ENGINEERS

MARINE SURVEY

LAND SURVEY

CONSTRUCTION

AND

SURVEYORS



SR. #	PROJECT	DEPARTMENT	YEAR
05	Post dredge bathymetric survey for maintenance dredging work of Gwadar port inner/outer channel, turning basin & berthing Area	MEW	May 2011
04	Pre dredge bathymetric survey for maintenance dredging work of Gwadar port inner/outer channel, turning basin & berthing area	MEW	March 2011
03	Interim dredge bathymetric survey for maintenance dredging work of Gwadar port inner/outer channel, turning basin & berthing area	MEW	March – April 2011
02	Navigation & Mooring Project of Karkey Power Ship at Korangi Thermal Power Plant with 10 Anchors of 12tons & 3 Sinkers of 15 tons by Using Trimble RTK GPS System (centimeters accuracy)	KARKEY	2010
01	Per dredge Bathymetric Survey For Maintenance Dredging Work OF GWADER PORT INNER/OUTER CHANNEL, TURNING BASIN & BERTHING AREA	MEW	April 2010

COMPANY PROFILE

PRECISION ENGINEERS

MARINE SURVEY

LAND SURVEY

CONSTRUCTION

AND

SURVEYORS



TAG # 09

IN HOUSE INSTRUMENTS

AND SOFTWARES

COMPANY PROFILE

PRECISION ENGINEERS

MARINE SURVEY

LAND SURVEY

CONSTRUCTION

AND

SURVEYORS



IN HOUSE INSTRUMENTS AND SOFTWARES

- Hypack® 2022 Licence
- Spectra Precision Survey Office
- Trimble® BX982 Dual Antenna GNSS receiver, supports GPS L1/L2/L5, GLONASS L1/L2/L3, BeiDou B1, B2 and Galileo signals
- Trimble R9s GNSS receiver, supports GPS L1/L2/L5, GLONASS L1/L2/L3, BeiDou B1, B2 and Galileo signals
- Trimble R10 GNSS receiver, supports GPS L1/L2/L5, GLONASS L1/L2/L3, BeiDou B1, B2 and Galileo signals
- Trimble 5800 L1, L2 (LRK/RTK) GPS
- Trimble 5700 L1, L2 (LRK/RTK) GPS
- Pacific Crest Radio Modem (PDL HPB 19,200bps)
- R2Sonic 2020 Multibeam Echo Sounder
- SBG EKINOX MOTION SENSOR (MRU)
- SYQWest Bathy-500 Multi Frequency / Dual Frequency Echo-Sounder
- Knudson Dual Frequency Echo-Sounder
- Geometrics G-882 Cesium Marine Magnetometer
- Valeport CTD Profiler & Tide Gauges
- EDGE TECH Sub-Bottom Profiler
- Fiberglass Survey Boat. (Double Screw 33ft X 9ft X 4ft with a 1.5ft draft)
- Fiberglass Survey Boat. (Single Screw 17ft X 6ft X 2.5ft with a 1.0ft draft)
- Topcon / Nikon Total Stations.
- Nikon Automatic Level Instruments.

COMPANY PROFILE

PRECISION ENGINEERS

MARINE SURVEY

LAND SURVEY

CONSTRUCTION

AND

SURVEYORS



TAG # 10

TRAINING COARSE CERTIFICATES

COMPANY PROFILE

PRECISION ENGINEERS

MARINE SURVEY

LAND SURVEY

CONSTRUCTION

AND

SURVEYORS



TRAINING COARSE CERTIFICATES



HYPACK
a xylem brand

Certificate of Achievement

To certify that
Mr. Zaem Abbas

Has Successfully Completed the HYPACK Training Event

Hosted by Irtisaal Enterprises
March 28th - 29th, 2016



Pat Sanders

COMPANY PROFILE

PRECISION ENGINEERS

MARINE SURVEY

LAND SURVEY

CONSTRUCTION

AND

SURVEYORS



CERTIFICATE OF PARTICIPATION

Zaeem Abbas S/O Ali Raza

Has successfully completed a

**5 DAY PROFESSIONAL
R2Sonic-Multibeam/Hydrography
TRAINING COURSE**

Presented at M/s IRTISAAL ENTERPRIS

Karachi/Pakistan

16th -20th of April 2015

Jesper Højdal
R2Sonic, LLC

COMPANY PROFILE

PRECISION ENGINEERS

MARINE SURVEY

LAND SURVEY

CONSTRUCTION

AND

SURVEYORS



2008 HYPACK TRAINING

This certificate is awarded to

Mr. Zaeem Abbas

Techno-Consult International

For successful completion of the 2008 HYPACK Training Course
Held in Karachi, Pakistan from 1-3 September 2008.

sponsored by Irtisaal Enterprises
&
HYPACK, Inc.

Pat Sanders, President, HYPACK Inc.

Awarded: -3 September 2008

Commodore (R) Sayyed Irtiza Husain

COMPANY PROFILE

PRECISION ENGINEERS

MARINE SURVEY

LAND SURVEY

CONSTRUCTION

AND

SURVEYORS



11239

**Construction Engineering and Management Group
(CEMG)**

Awards

Certificate of Participation

to

Zaeem Abbas

S/o Ali Raza

for attending

48-Hour Postgraduate Certificate Programme

Construction Project Management Professional (Batch 7)

held between March to October, 2020

Body of knowledge covers the following modules:

PM Framework, Project Management Life Cycle & Phases, Initiation Processes, Planning Processes, Execution Processes, Monitoring & Control Processes, Closing Processes, Project Management Knowledge Areas, PMP Mock Exam, Construction Safety, Construction Contracts, Claims & Disputes, Overview and Demonstration of Building Information Modeling, Overview and Demonstration of Project Scheduling and Tracking with Primavera P6, Project Controls



NED ACADEMY



**Empowering for
Professional Excellence**

Prof. Rizwan U. Farooqui
DG, NED Academy
Focal Person, CEMG

COMPANY PROFILE

PRECISION ENGINEERS

MARINE SURVEY

LAND SURVEY

CONSTRUCTION

AND

SURVEYORS



Sr. No. 5551

Pakistan Engineering Congress

This is to certify that Engr. ZAEEM ABBAS DAIBAL BUKHARI

S/o ALI RAZA BUKHARI is a member of Pakistan

Engineering Congress and is fully entitled to the privileges

granted by its Constitution and Bye-Laws.

Date of Enrolment 4-06-2022 Membership No. 6704

..... Secretary *..... President*

COMPANY PROFILE

PRECISION ENGINEERS

MARINE SURVEY

LAND SURVEY

CONSTRUCTION

AND

SURVEYORS



Nº 024960

The Institution of Engineers, Pakistan



By this Diploma warrants,

that Engr. Zaeem Abbas M-22044/KAR-4122

S/o Ali Raza

has been duly elected Member Civil by the Central Council of the Institution of Engineers, Pakistan.
He / She is, therefore, fully entitled to all privileges granted by the Constitution and Bye-laws.

Date of Enrolment 01-06-2022

Director General

Director

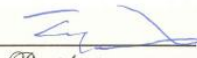
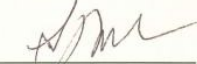

President

Secretary General

COMPANY PROFILE

PRECISION ENGINEERS

MARINE SURVEY

LAND SURVEY

CONSTRUCTION

AND

SURVEYORS



**STFA CONSTRUCTION COMPANY - STFA MARINE CONSTRUCTION COMPANY
JOINT VENTURE**



Regional Office: Doha – QATAR
Site Office : Ras Laffan - QATAR
CR No. : 22880
Head Office : Tophanelioglu Cad. No. 19 Altunizade
ISTANBUL – TURKEY

Tel: + 974 444 03 03 Fax: + 974 444 03 05
Tel: + 974 473 32 71 / 73 Fax: + 974 473 33 46
e-mail : stfakal@qatar.net.qa
e-mail : marine.info@stfa.com

Date: 31.12.2001

To Whom It May Concern

This is to certify that Mr. **Zaeem Abbas Bukhari** has been employed from 24th July 2000 as **Chief Survey Engineer Marine works** for our Qatar Petroleum project “EPIC of New Service Berth at Ras Laffan” consisting of a 530m Quay Wall with all kinds of quay furniture, Bund wall, two Reclamation Areas & Basin Dredging, with in the Ras Laffan Industrial City.

During his association with our organization, we found him honest, hardworking, dedicated and he was able to handle all the works he had been charged with.

We wish him success in his future.

Murat Ege
Project Manager

COMPANY PROFILE

PRECISION ENGINEERS

MARINE SURVEY

LAND SURVEY

CONSTRUCTION

AND

SURVEYORS



ORMARA NAVAL HARBOUR PROJECT

FREDERIC R. HARRIS, INC. – ENGINEERING CONSULTANTS J.V.
NEW YORK, THE HAGUE, KARACHI

Ormara Office

18 May 96

TO WHOM IT MAY CONCERN

Zaeem Abbas Bukhari was employed by Engineering Consultants (EC) as **Senior Surveyor** in our Site Supervisory Organization, on this intensive Rs.3.6 billion Offshore and Land Development Works contract for Pakistan Navy. He arrived at site on 4 Dec.93, and was on his own request released from his post on 18 May 96.

On this site his breadth of training and experience has widened considerably while supervising International Contractors. As Senior Surveyor he was responsible for all the surveying control work on this multi-disciplinary project, which included as main elements Dredging & Reclamation, Breakwater and Slope Protection work, and Wharf and Piers construction.

Throughout this time, on both day and night field work, and considerable office duties, he has shown commendable technical aptitude, with diligent and painstaking observation and careful record keeping, including data processing on computer. He has been punctual and reliable in his duties, and clear in his communication, and thorough with his tasks at all times. His good spirited attitude made him a valuable member of our site supervision team.

We wish him success on his future career.

(P.A.J. Zwetsloot)

(M.Sc. C. Eng.) Resident Engineer - FRH/EC, Ormara

COMPANY PROFILE

PRECISION ENGINEERS

MARINE SURVEY

LAND SURVEY

CONSTRUCTION

AND

SURVEYORS



NO. 021883

REGISTRATION NO. P-1408/85-86

ROLL NO. 11699



SINDH BOARD OF TECHNICAL EDUCATION

Session 19 88

This is to Certify that

MR./MRS./MISS ZAEEM ABBAS.

SON/DAUGHTER OF ALI RAZA(LATE).

OF GOVT.SAIFEE EIDE ZAHABI INSTT.OF TECHNOLOGY,KARACHI. HAS SUCCESSFULLY

COMPLETED THE THREE - YEAR PROGRAMME OF INSTRUCTIONS IN CIVIL

TECHNOLOGY IN THE MONTH OF JUNE 1999 AND SECURED 3034 MARKS OUT OF 4400

AND HAS BEEN PLACED IN FIRST DIVISION.

IN RECOGNITION THEREOF THIS

DIPLOMA OF ASSOCIATE ENGINEER

IS AWARDED AT KARACHI ON THE 19TH DAY OF THE MONTH OF JANUARY 19 92

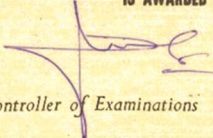
Controller of Examinations

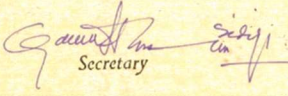
Secretary

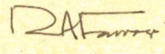
Chairman

COMPANY PROFILE

PRECISION ENGINEERS

MARINE SURVEY

LAND SURVEY

CONSTRUCTION

AND

SURVEYORS



TAG # 11

SNAPSHOTS

COMPANY PROFILE

PRECISION ENGINEERS

MARINE SURVEY

LAND SURVEY

CONSTRUCTION

AND

SURVEYORS



COMPANY PROFILE

PRECISION ENGINEERS

MARINE SURVEY

LAND SURVEY

CONSTRUCTION

AND

SURVEYORS



SNAPSHOTS

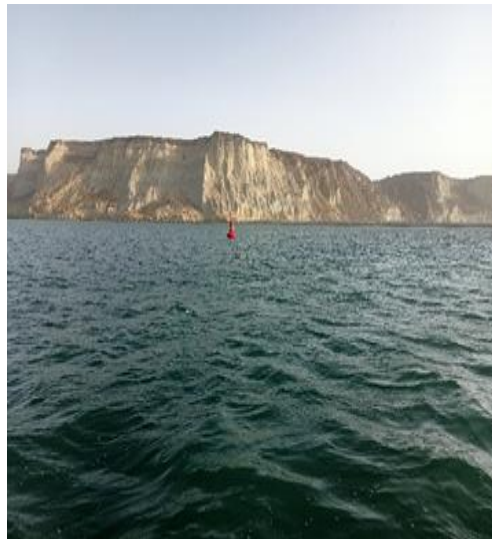

COMPANY PROFILE

PRECISION ENGINEERS

MARINE SURVEY

LAND SURVEY

CONSTRUCTION

AND

SURVEYORS



SNAPSHOTS



COMPANY PROFILE



PRECISION ENGINEERS

AND

MARINE SURVEY

LAND SURVEY

CONSTRUCTION

SURVEYORS

SNAPSHOTS

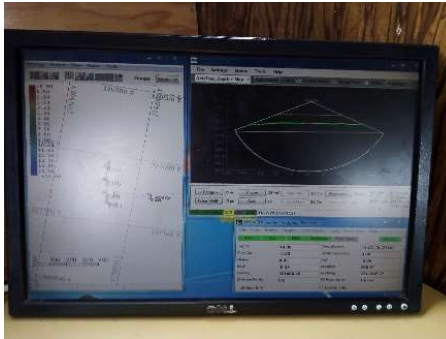
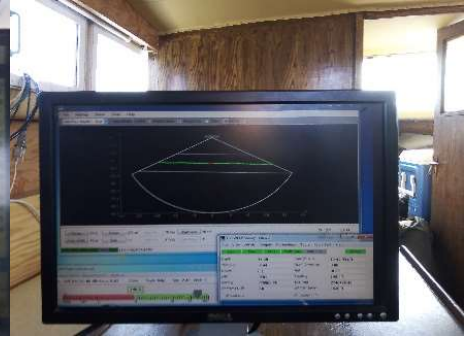
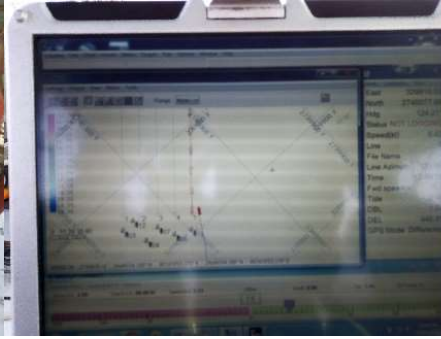

COMPANY PROFILE

PRECISION ENGINEERS

MARINE SURVEY

LAND SURVEY

CONSTRUCTION

AND

SURVEYORS

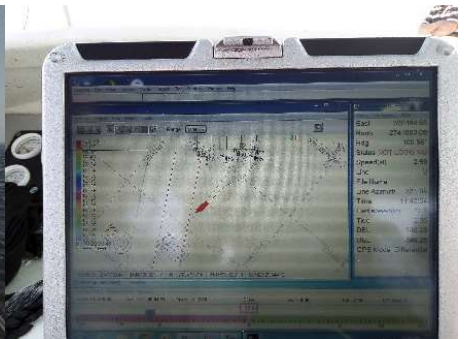
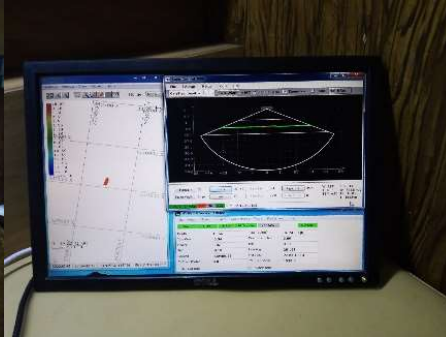

COMPANY PROFILE

PRECISION ENGINEERS

MARINE SURVEY

LAND SURVEY

CONSTRUCTION

AND

SURVEYORS

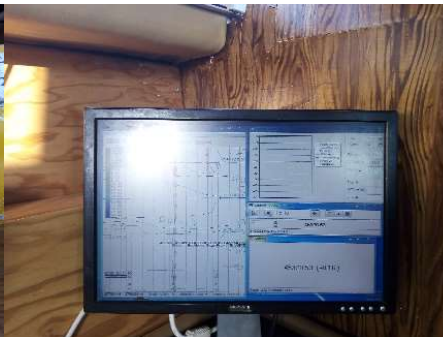
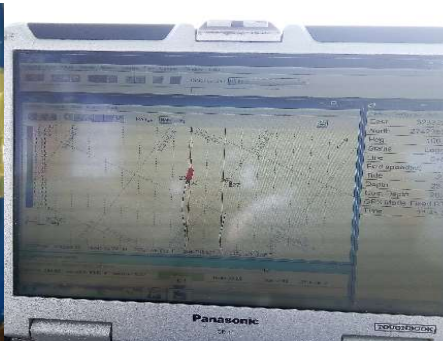

COMPANY PROFILE

PRECISION ENGINEERS

MARINE SURVEY

LAND SURVEY

CONSTRUCTION

AND

SURVEYORS

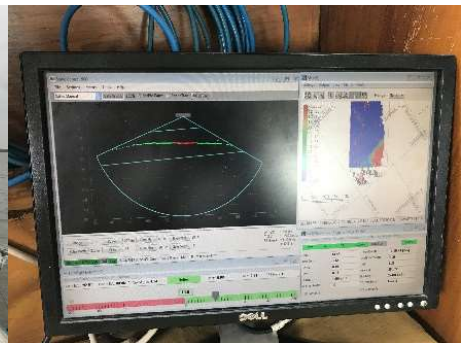
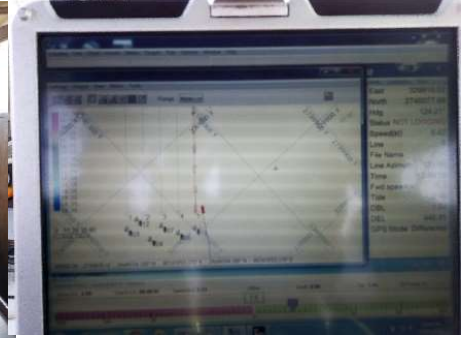

COMPANY PROFILE

PRECISION ENGINEERS

MARINE SURVEY

LAND SURVEY

CONSTRUCTION

AND

SURVEYORS

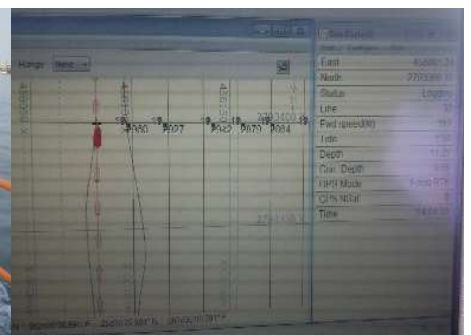
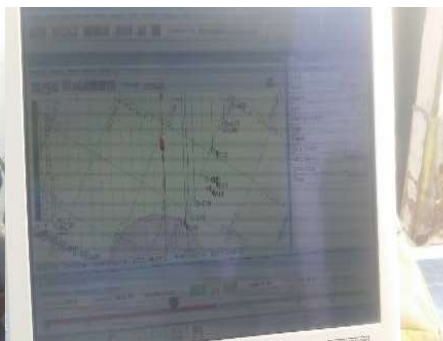

COMPANY PROFILE

PRECISION ENGINEERS

MARINE SURVEY

LAND SURVEY

CONSTRUCTION

AND

SURVEYORS

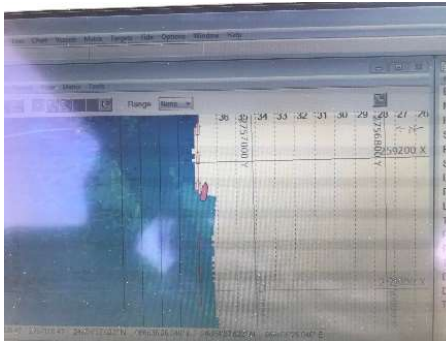
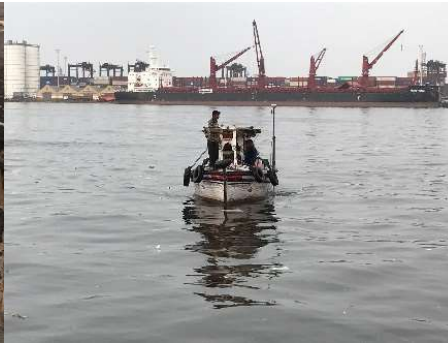

COMPANY PROFILE

PRECISION ENGINEERS

MARINE SURVEY

LAND SURVEY

CONSTRUCTION

AND

SURVEYORS



COMPANY PROFILE

PRECISION ENGINEERS

MARINE SURVEY

LAND SURVEY

CONSTRUCTION

AND

SURVEYORS

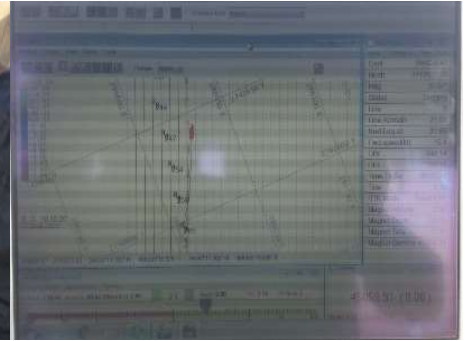

COMPANY PROFILE

PRECISION ENGINEERS

MARINE SURVEY

LAND SURVEY

CONSTRUCTION

AND

SURVEYORS



COMPANY PROFILE

PRECISION ENGINEERS

MARINE SURVEY

LAND SURVEY

CONSTRUCTION

AND

SURVEYORS

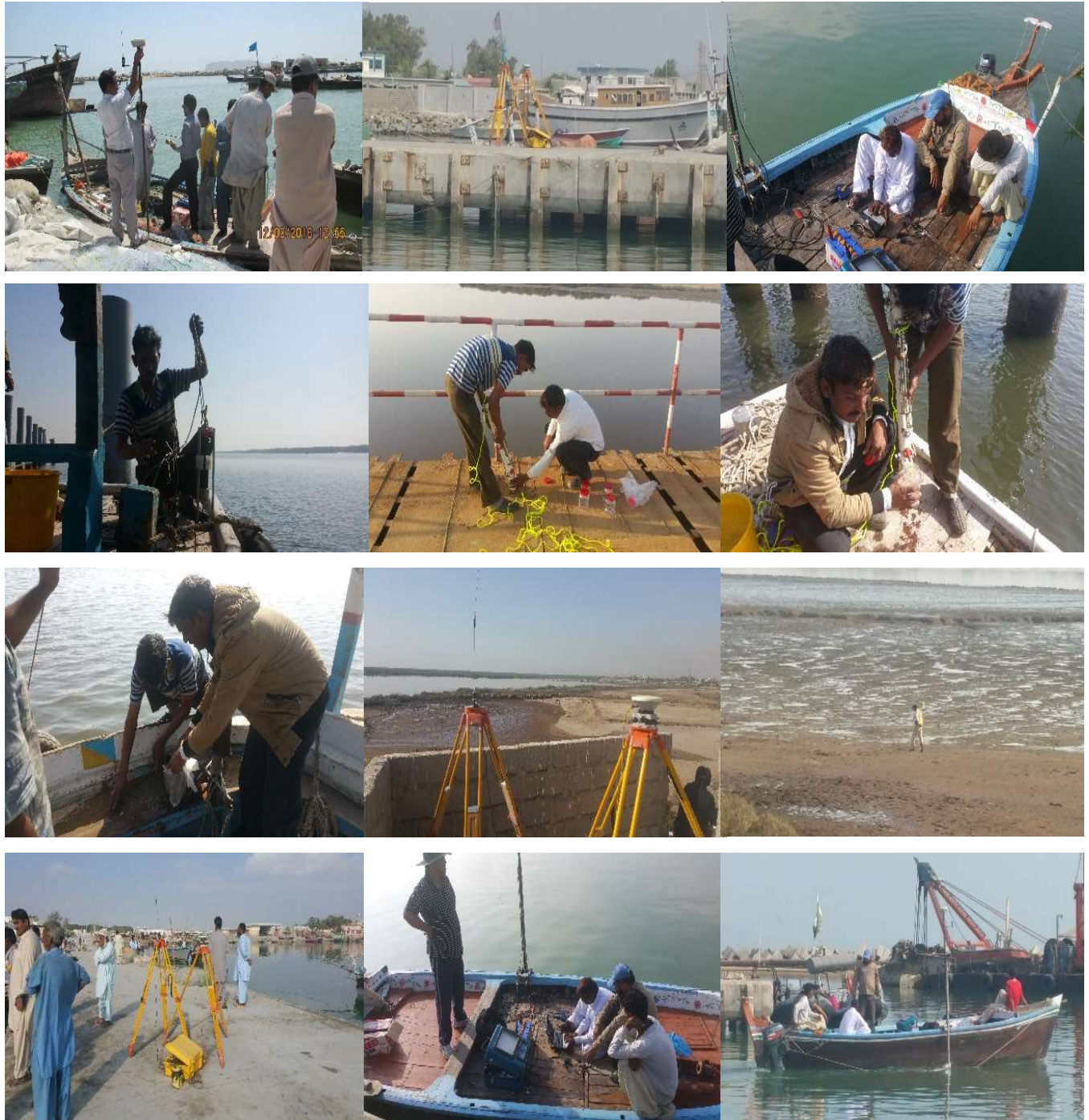

COMPANY PROFILE

PRECISION ENGINEERS

MARINE SURVEY

LAND SURVEY

CONSTRUCTION

AND

SURVEYORS



COMPANY PROFILE

PRECISION ENGINEERS

MARINE SURVEY

LAND SURVEY

CONSTRUCTION

AND

SURVEYORS

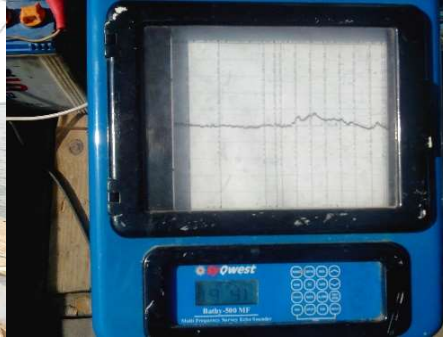

COMPANY PROFILE

PRECISION ENGINEERS

MARINE SURVEY

LAND SURVEY

CONSTRUCTION

AND

SURVEYORS



COMPANY PROFILE

PRECISION ENGINEERS

MARINE SURVEY

LAND SURVEY

CONSTRUCTION

AND

SURVEYORS



COMPANY PROFILE

PRECISION ENGINEERS

MARINE SURVEY

LAND SURVEY

CONSTRUCTION

AND

SURVEYORS

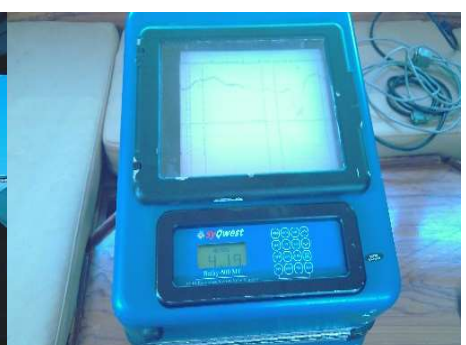

COMPANY PROFILE

PRECISION ENGINEERS

MARINE SURVEY

LAND SURVEY

CONSTRUCTION

AND

SURVEYORS

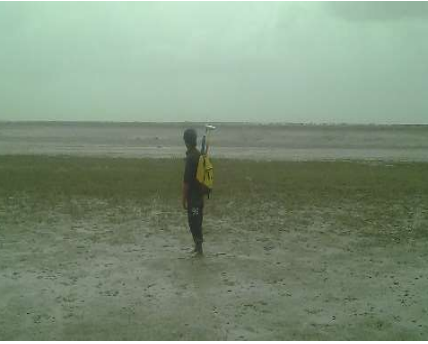

COMPANY PROFILE

PRECISION ENGINEERS

MARINE SURVEY

LAND SURVEY

CONSTRUCTION

AND

SURVEYORS



COMPANY PROFILE

PRECISION ENGINEERS

MARINE SURVEY

LAND SURVEY

CONSTRUCTION

AND

SURVEYORS



COMPANY PROFILE

PRECISION ENGINEERS

MARINE SURVEY

LAND SURVEY

CONSTRUCTION

AND

SURVEYORS

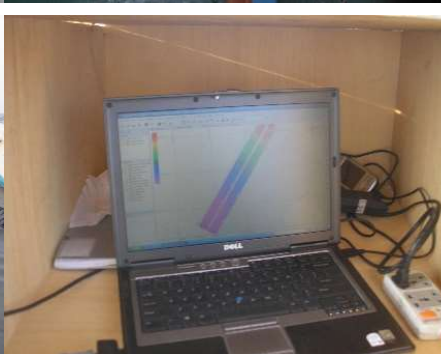

COMPANY PROFILE

PRECISION ENGINEERS

MARINE SURVEY

LAND SURVEY

CONSTRUCTION

AND

SURVEYORS

